



# BOLLETTINO AGROMETEOROLOGICO

Aprile 2021



Fondo europeo agricolo per lo sviluppo rurale:  
l'Europa investe nelle zone rurali



PSR 2014-2020  
ABRUZZO

REGIONE  
ABRUZZO



Progetto "VIN.CO" – PSR Abruzzo 2014-2020 - Misura M16 – COOPERAZIONE –  
Sottomisura 16.2 - "Sostegno a progetti pilota e allo sviluppo di nuovi prodotti, pratiche, processi e tecnologie" – "Selezione dei Progetti di Macrofiliera"

Filiera VITIVINICOLA

CODICE CUP: C74I19000000009



I bollettini Agrometeorologici vengono pubblicati con cadenza mensile sulla base delle informazioni raccolte in relazione a tre stazioni meteo installate nei pressi di Francavilla al Mare (CH), Vasto (CH) e Spaccarelli (CH).

Per avere accesso ai dati in tempo reale scrivici a questo indirizzo: [info@poloagire.it](mailto:info@poloagire.it)

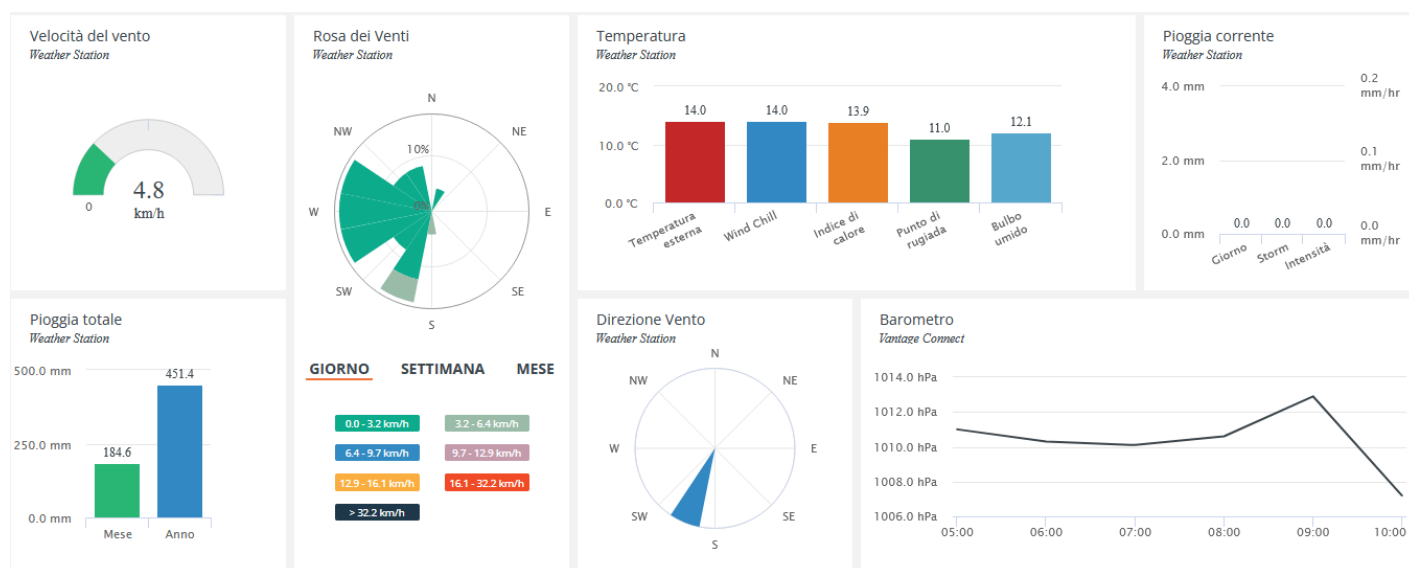

APRIL 2021

LOCAL CLIMATOLOGICAL DATA

DAVIS INSTRUMENTS, WEATHERLINK NETWORK

Francavilla al Mare, Abruzzo ITA

Francavilla Galasso



Lat: 42.4270 Long: 14.2602 Elev (ground): 54 meters Time Zone: Europe/Rome

| TEMPERATURE °C            |         |         |         |                                   |                     | DEG DAYS<br>BASE 18.3°                        |         | PRECIP.<br>(mm)                                | PRESSURE<br>(hPa)  |  | WIND SPEED = km/h<br>DIR = DEGREES |                           |   |                                |     |         |     |      |
|---------------------------|---------|---------|---------|-----------------------------------|---------------------|---|---------|--|--------------------|--|------------------------------------|---------------------------|---|--------------------------------|-----|---------|-----|------|
| Date                      | MAXIMUM | MINIMUM | AVERAGE | AVERAGE<br>DEW PT                 | AVERAGE<br>WET BULB | HEATING                                       | COOLING | WATER<br>EQUIV                                 | AVERAGE<br>STATION | AVERAGE<br>SEA LEVEL                                   | RESULTANT<br>SPEED                 | RES DIR                   | AVERAGE<br>SPEED  | WIND MAX                       |     |         |     | Date |
|                           |         |         |         |                                   |                     |   |         |  |                    |  |                                    |                           |   | INSTANT                        |     | ARCHIVE |     |      |
|                           |         |         |         |                                   |                     |   |         |  |                    |  |                                    |                           |   | SPEED                          | DIR | SPEED   | DIR |      |
| 01                        | 21.4    | 9.1     | 15.8    | 9.1                               | 11.4                | 3.123   | 0.630   | 0.0  | 1013.4             | 1014.1   | 2.0                                | 189                       | 3.2   | 16.1                           | 158 | 8.0     | 158 | 01   |
| 02                        | 21.8    | 12.9    | 18.9    | 10.1                              | 12.9                | 0.616   | 1.157   | 0.0  | 1008.3             | 1009.0   | 1.9                                | 189                       | 3.2   | 24.1                           | 338 | 9.7     | 158 | 02   |
| 03                        | 21.6    | 10.1    | 15.4    | 9.8                               | 11.7                | 3.127   | 0.218   | 22.2   | 1005.7             | 1006.4   | 4.6                                | 18                        | 4.8   | 27.4                           | 22  | 12.9    | 22  | 03   |
| 04                        | 12.6    | 7.2     | 10.9    | 3.9                               | 6.8                 | 7.437   | 0.000   | 0.0  | 1012.0             | 1012.7   | 6.0                                | 49                        | 6.4   | 27.4                           | 45  | 11.3    | 45  | 04   |
| 05                        | 12.7    | 2.4     | 8.7     | 3.1                               | 5.5                 | 9.681   | 0.000   | 0.0  | 1008.9             | 1009.6   | 2.1                                | 166                       | 3.2   | 20.9                           | 135 | 9.7     | 158 | 05   |
| 06                        | 19.2    | 4.3     | 11.9    | 5.4                               | 7.8                 | 6.449   | 0.009   | 4.4  | 997.5              | 998.2  | 6.9                                | 352                       | 8.0   | 62.8                           | 45  | 29.0    | 22  | 06   |
| 07                        | 10.4    | 3.8     | 7.0     | 0.4                               | 3.5                 | 11.370  | 0.000   | 1.0  | 1008.3             | 1009.0   | 10.3                               | 10                        | 11.3  | 43.5                           | 360 | 17.7    | 22  | 07   |
| 08                        | 12.4    | 2.7     | 7.6     | -2.1                              | 2.3                 | 10.708  | 0.000   | 0.0  | 1020.6             | 1021.4   | 1.0                                | 157                       | 4.8   | 30.6                           | 360 | 11.3    | 158 | 08   |
| 09                        | 14.7    | 1.8     | 9.0     | 2.5                               | 5.3                 | 9.375   | 0.000   | 0.0  | 1021.9             | 1022.6   | 4.7                                | 184                       | 4.8   | 27.4                           | 158 | 12.9    | 158 | 09   |
| 10                        | 15.1    | 4.6     | 10.9    | 5.5                               | 7.7                 | 7.407   | 0.000   | 0.0  | 1018.2             | 1018.9   | 1.3                                | 146                       | 3.2   | 20.9                           | 135 | 8.0     | 158 | 10   |
| 11                        | 15.3    | 8.4     | 11.3    | 7.8                               | 9.2                 | 7.065   | 0.000   | 0.0  | 1014.0             | 1014.7   | 0.8                                | 46                        | 1.6   | 14.5                           | 22  | 6.4     | 45  | 11   |
| 12                        | 16.0    | 9.1     | 12.7    | 10.1                              | 11.1                | 5.664   | 0.000   | 0.8  | 1011.8             | 1012.6   | 1.8                                | 179                       | 1.6   | 19.3                           | 158 | 9.7     | 158 | 12   |
| 13                        | 14.3    | 7.6     | 11.2    | 8.2                               | 9.4                 | 7.183   | 0.000   | 1.8  | 1010.9             | 1011.6   | 8.3                                | 21                        | 9.7   | 38.6                           | 360 | 17.7    | 22  | 13   |
| 14                        | 12.2    | 6.5     | 9.3     | 2.8                               | 5.7                 | 9.035   | 0.000   | 0.0  | 1017.2             | 1017.9   | 7.2                                | 16                        | 6.4   | 30.6                           | 360 | 12.9    | 360 | 14   |
| 15                        | 12.2    | 6.3     | 9.1     | 3.7                               | 6.1                 | 9.218   | 0.000   | 0.0  | 1016.4             | 1017.1   | 1.8                                | 124                       | 1.6   | 19.3                           | 158 | 8.0     | 112 | 15   |
| 16                        | 13.8    | 6.7     | 10.1    | 4.5                               | 6.8                 | 8.238   | 0.000   | 0.0  | 1013.5             | 1014.3   | 2.2                                | 47                        | 3.2   | 20.9                           | 22  | 9.7     | 45  | 16   |
| 17                        | 13.7    | 6.9     | 10.5    | 3.3                               | 6.3                 | 7.859   | 0.000   | 0.0  | 1009.0             | 1009.7   | 6.0                                | 12                        | 6.4   | 24.1                           | 22  | 11.3    | 22  | 17   |
| 18                        | 14.2    | 5.4     | 10.2    | 5.0                               | 7.2                 | 8.113   | 0.000   | 1.0  | 1009.9             | 1010.6   | 1.3                                | 103                       | 3.2   | 17.7                           | 90  | 8.0     | 112 | 18   |
| 19                        | 13.9    | 7.4     | 10.0    | 7.0                               | 8.3                 | 8.289   | 0.000   | 0.2  | 1010.0             | 1010.8   | 2.2                                | 22                        | 3.2   | 19.3                           | 45  | 9.7     | 22  | 19   |
| 20                        | 15.3    | 5.3     | 10.9    | 5.6                               | 7.7                 | 7.442   | 0.000   | 0.0  | 1011.0             | 1011.7   | 1.1                                | 130                       | 3.2   | 19.3                           | 68  | 6.4     | 68  | 20   |
| 21                        | 16.3    | 5.2     | 11.7    | 7.2                               | 9.0                 | 6.641   | 0.000   | 0.0  | 1013.2             | 1013.9   | 4.7                                | 177                       | 4.8   | 30.6                           | 158 | 11.3    | 158 | 21   |
| 22                        | 15.7    | 9.6     | 12.5    | 9.2                               | 10.5                | 5.794   | 0.000   | 0.0  | 1013.2             | 1013.9   | 2.4                                | 158                       | 1.6   | 20.9                           | 135 | 8.0     | 135 | 22   |
| 23                        | 16.1    | 8.2     | 12.9    | 10.4                              | 11.4                | 5.465   | 0.000   | 1.8  | 1016.2             | 1016.9   | 4.1                                | 33                        | 4.8   | 22.5                           | 22  | 11.3    | 45  | 23   |
| 24                        | 18.5    | 7.2     | 13.1    | 5.6                               | 8.4                 | 5.275   | 0.005   | 0.0  | 1016.1             | 1016.9   | 4.7                                | 24                        | 6.4   | 25.7                           | 360 | 12.9    | 360 | 24   |
| 25                        | 19.8    | 3.8     | 12.3    | 4.5                               | 7.5                 | 6.062   | 0.062   | 0.0  | 1012.1             | 1012.9   | 3.3                                | 186                       | 3.2   | 17.7                           | 158 | 8.0     | 225 | 25   |
| 26                        | 19.1    | 7.5     | 13.9    | 10.0                              | 11.4                | 4.456   | 0.005   | 0.0  | 1007.8             | 1008.6   | 1.4                                | 78                        | 4.8   | 22.5                           | 158 | 9.7     | 158 | 26   |
| 27                        | 17.3    | 11.9    | 14.5    | 11.8                              | 12.8                | 3.875   | 0.000   | 0.0  | 1002.6             | 1003.3   | 5.3                                | 28                        | 4.8   | 24.1                           | 45  | 11.3    | 45  | 27   |
| 28                        | 15.5    | 12.6    | 13.9    | 12.6                              | 13.1                | 4.426   | 0.000   | 1.2  | 1004.0             | 1004.8   | 1.5                                | 82                        | 1.6   | 16.1                           | 68  | 6.4     | 45  | 28   |
| 29                        | 18.8    | 10.1    | 15.2    | 12.8                              | 13.6                | 3.204   | 0.023   | 0.0  | 1006.1             | 1006.9   | 1.3                                | 164                       | 1.6   | 16.1                           | 158 | 4.8     | 90  | 29   |
| 30                        | 20.0    | 13.6    | 17.0    | 14.1                              | 15.0                | 1.512   | 0.181   | 0.0  | 1006.7             | 1007.5   | 2.0                                | 105                       | 1.6   | 19.3                           | 135 | 8.0     | 68  | 30   |
|                           | 16.0    | 7.3     | 11.9    | 6.8                               | 8.8                 | 11.647  | 0.458   |  | 1011.2             | 1012.0   | 3.5                                | 106.44                    | 4.3   | < Monthly Avg                  |     |         |     |      |
| NUMBER OF<br>DAYS WITH: > |         |         |         |                                   |                     | Maximum Temp ≥ 32.2: 0<br>Minimum Temp ≤ 0: 0 |         | Minimum Temp ≤ 0: 0<br>Minimum Temp ≤ -17.7: 0 |                    | Precipitation ≥ 0.2 mm: 8<br>Precipitation ≥ 2.0 mm: 2 |                                    |                           | Greatest 24 - hr precipitation: 22.2 Date: 2-3<br>Monthly Total Precipitation: 34.4 |                                |     |         |     |      |
| SEA LEVEL PRESSURE: >     |         |         |         | MAXIMUM: 1024.5<br>MINIMUM: 992.7 |                     | DATE<br>9 11:00<br>6 16:00                    |         | DEGREEE DAYS: >                                |                    | HEATING: 349.400<br>COOLING: 4.121                     |                                    | MONTHLY TOTAL<br>3169.433 |   | SEASON TO DATE TOTAL<br>99.087 |     |         |     |      |

APRIL 2021  
Francavilla al Mare, Abruzzo ITA

APRIL 2021

LOCAL CLIMATOLOGICAL DATA

DAVIS INSTRUMENTS, WEATHERLINK NETWORK

, Abruzzo ITA  
Lanciano Eredi Legonziano



Lat: 42.2266 Long: 14.3454 Elev (ground): 237 meters Time Zone: Europe/Rome

| TEMPERATURE °C         |         |         |         |                                   |                     | DEG DAYS<br>BASE 18.3°                        |         | PRECIP.<br>(mm)                                | PRESSURE<br>(hPa)  |  | WIND SPEED = km/h<br>DIR = DEGREES |  |   |               |     |         | Date |     |
|------------------------|---------|---------|---------|-----------------------------------|---------------------|---|---------|--|--------------------|--|------------------------------------|--|---|---------------|-----|---------|------|-----|
| Date                   | MAXIMUM | MINIMUM | AVERAGE | AVERAGE<br>DEW PT                 | AVERAGE<br>WET BULB | HEATING                                       | COOLING | WATER<br>EQUIV                                 | AVERAGE<br>STATION | AVERAGE<br>SEA LEVEL                                   | RESULTANT<br>SPEED                 | RES DIR  | AVERAGE<br>SPEED  | WIND MAX      |     |         |      |     |
|                        |         |         |         |                                   |                     |   |         |  |                    |  |                                    |  |   | INSTANT       |     | ARCHIVE |      |     |
|                        |         |         |         |                                   |                     |   |         |  |                    |  |                                    |  |   | SPEED         | DIR | SPEED   |      | DIR |
| 01                     | 24.1    | 11.2    | 17.7    | 7.7                               | 10.8                | 2.324   | 1.660   | 0.0  | 993.5              | 994.2  | 1.0                                | 137  | 1.6   | 12.9          | 68  | 4.8     | 68   | 01  |
| 02                     | 24.2    | 12.9    | 18.0    | 8.4                               | 11.4                | 1.998   | 1.671   | 0.0  | 988.7              | 989.4  | 1.6                                | 154  | 1.6   | 16.1          | 90  | 4.8     | 68   | 02  |
| 03                     | 22.1    | 8.9     | 13.7    | 8.6                               | 10.4                | 4.977   | 0.343   | 28.6   | 985.7              | 986.4  | 1.2                                | 44   | 3.2   | 19.3          | 68  | 6.4     | 68   | 03  |
| 04                     | 12.2    | 6.4     | 9.6     | 3.5                               | 6.1                 | 8.766   | 0.000   | 0.0  | 991.4              | 992.1  | 3.6                                | 9  | 3.2   | 22.5          | 22  | 8.0     | 22   | 04  |
| 05                     | 13.5    | 2.9     | 8.5     | 2.0                               | 4.8                 | 9.806   | 0.000   | 0.0  | 988.6              | 989.3  | 1.0                                | 125  | 1.6   | 16.1          | 135 | 6.4     | 135  | 05  |
| 06                     | 19.2    | 2.9     | 10.2    | 4.6                               | 6.7                 | 8.088   | 0.000   | 4.8  | 977.5              | 978.2  | 0.3                                | 304  | 3.2   | 32.2          | 22  | 11.3    | 360  | 06  |
| 07                     | 8.2     | 1.9     | 5.3     | -0.8                              | 2.1                 | 13.044  | 0.000   | 1.0  | 987.9              | 988.6  | 3.7                                | 349  | 3.2   | 24.1          | 360 | 6.4     | 338  | 07  |
| 08                     | 13.2    | 1.9     | 7.4     | -3.3                              | 1.5                 | 10.898  | 0.000   | 0.0  | 1000.0             | 1000.7   | 0.5                                | 132  | 1.6   | 22.5          | 112 | 6.4     | 135  | 08  |
| 09                     | 15.9    | 1.8     | 9.7     | -0.4                              | 3.8                 | 8.641   | 0.000   | 0.0  | 1001.5             | 1002.2   | 2.7                                | 155  | 3.2   | 20.9          | 158 | 6.4     | 135  | 09  |
| 10                     | 16.8    | 4.2     | 10.9    | 3.5                               | 6.4                 | 7.412   | 0.000   | 0.0  | 998.0              | 998.7  | 1.1                                | 126  | 1.6   | 16.1          | 158 | 4.8     | 68   | 10  |
| 11                     | 17.6    | 7.2     | 11.3    | 7.2                               | 8.9                 | 6.993   | 0.000   | 0.2  | 993.8              | 994.6  | 0.8                                | 151  | 1.6   | 11.3          | 22  | 3.2     | 180  | 11  |
| 12                     | 17.4    | 10.1    | 12.9    | 9.3                               | 10.7                | 5.426   | 0.000   | 0.6  | 991.9              | 992.6  | 0.7                                | 155  | 0.0   | 11.3          | 135 | 3.2     | 22   | 12  |
| 13                     | 12.4    | 5.6     | 9.4     | 7.2                               | 8.2                 | 8.905   | 0.000   | 10.4   | 990.5              | 991.3  | 2.0                                | 37   | 1.6   | 19.3          | 22  | 6.4     | 45   | 13  |
| 14                     | 11.2    | 5.7     | 7.7     | 2.6                               | 4.9                 | 10.611  | 0.000   | 0.2  | 996.9              | 997.6  | 2.8                                | 2  | 3.2   | 20.9          | 45  | 6.4     | 22   | 14  |
| 15                     | 11.9    | 5.4     | 7.9     | 2.8                               | 5.1                 | 10.477  | 0.000   | 0.0  | 996.0              | 996.7  | 0.7                                | 109  | 1.6   | 16.1          | 45  | 3.2     | 180  | 15  |
| 16                     | 13.2    | 4.4     | 8.6     | 2.7                               | 5.3                 | 9.704   | 0.000   | 0.0  | 993.5              | 994.2  | 1.1                                | 60   | 1.6   | 17.7          | 68  | 4.8     | 22   | 16  |
| 17                     | 13.6    | 6.1     | 9.8     | 1.8                               | 5.2                 | 8.498   | 0.000   | 0.0  | 988.8              | 989.5  | 2.9                                | 2  | 3.2   | 17.7          | 22  | 6.4     | 22   | 17  |
| 18                     | 14.2    | 4.4     | 9.2     | 3.3                               | 5.8                 | 9.102   | 0.000   | 0.4  | 989.6              | 990.3  | 1.1                                | 87   | 1.6   | 16.1          | 68  | 4.8     | 22   | 18  |
| 19                     | 13.1    | 5.7     | 8.7     | 5.5                               | 6.9                 | 9.590   | 0.000   | 0.8  | 989.8              | 990.5  | 0.1                                | 35   | 1.6   | 14.5          | 68  | 4.8     | 22   | 19  |
| 20                     | 15.9    | 4.9     | 10.6    | 4.5                               | 6.9                 | 7.699   | 0.000   | 0.0  | 990.7              | 991.5  | 0.8                                | 77   | 3.2   | 20.9          | 22  | 6.4     | 22   | 20  |
| 21                     | 17.8    | 6.6     | 11.8    | 5.5                               | 7.9                 | 6.563   | 0.000   | 0.0  | 993.0              | 993.7  | 1.8                                | 141  | 1.6   | 22.5          | 158 | 6.4     | 68   | 21  |
| 22                     | 14.9    | 9.3     | 11.7    | 8.2                               | 9.6                 | 6.678   | 0.000   | 0.6  | 993.0              | 993.8  | 0.6                                | 157  | 0.0   | 17.7          | 158 | 3.2     | 158  | 22  |
| 23                     | 16.7    | 7.3     | 12.2    | 9.0                               | 10.2                | 6.118   | 0.000   | 2.4  | 995.9              | 996.6  | 2.0                                | 39   | 1.6   | 20.9          | 45  | 6.4     | 22   | 23  |
| 24                     | 17.9    | 7.2     | 13.2    | 3.8                               | 7.3                 | 5.171   | 0.000   | 0.0  | 995.9              | 996.6  | 1.7                                | 22   | 3.2   | 24.1          | 22  | 8.0     | 22   | 24  |
| 25                     | 21.7    | 5.8     | 14.4    | 1.7                               | 6.2                 | 4.810   | 0.856   | 0.0  | 992.1              | 992.8  | 1.5                                | 152  | 1.6   | 19.3          | 68  | 4.8     | 202  | 25  |
| 26                     | 21.6    | 8.8     | 15.1    | 8.4                               | 10.7                | 3.697   | 0.472   | 0.0  | 987.8              | 988.5  | 1.1                                | 74   | 1.6   | 14.5          | 135 | 4.8     | 90   | 26  |
| 27                     | 16.9    | 11.4    | 13.6    | 10.6                              | 11.7                | 4.711   | 0.000   | 0.0  | 982.9              | 983.6  | 1.4                                | 31   | 0.0   | 16.1          | 270 | 3.2     | 338  | 27  |
| 28                     | 14.1    | 11.8    | 12.8    | 11.8                              | 12.2                | 5.532   | 0.000   | 0.2  | 984.2              | 984.9  | 0.5                                | 98   | 0.0   | 9.7           | 112 | 3.2     | 158  | 28  |
| 29                     | 19.8    | 9.1     | 15.5    | 11.6                              | 12.9                | 3.049   | 0.245   | 0.0  | 986.3              | 987.0  | 1.3                                | 166  | 0.0   | 14.5          | 158 | 3.2     | 135  | 29  |
| 30                     | 24.4    | 12.3    | 18.2    | 12.2                              | 13.9                | 2.012   | 1.831   | 0.0  | 987.1              | 987.8  | 1.7                                | 134  | 1.6   | 16.1          | 135 | 4.8     | 90   | 30  |
|                        | 16.5    | 6.8     | 11.5    | 5.5                               | 7.8                 | 12.678  | 1.820   |  | 991.1              | 991.8  | 1.5                                | 108.81   | 2.2   | < Monthly Avg |     |         |      |     |
| NUMBER OF DAYS WITH: > |         |         |         |                                   |                     | Maximum Temp ≥ 32.2: 0<br>Minimum Temp ≤ 0: 0 |         | Minimum Temp ≤ 0: 0<br>Minimum Temp ≤ -17.7: 0 |                    | Precipitation ≥ 0.2 mm: 9<br>Precipitation ≥ 2.0 mm: 3 |                                    |  | Greatest 24 - hr precipitation: 28.6 Date: 2-3<br>Monthly Total Precipitation: 50.2 |               |     |         |      |     |
| SEA LEVEL PRESSURE: >  |         |         |         | MAXIMUM: 1006.2<br>MINIMUM: 969.6 |                     | DATE: 9<br>TIME: 08:00                        |         | DEGREEE DAYS: >                                |                    | HEATING: 380.338<br>COOLING: 12.742                    |                                    | MONTHLY TOTAL: 3366.071<br>SEASON TO DATE TOTAL: 147.550 |   |               |     |         |      |     |

APRIL 2021  
, Abruzzo ITA

APRIL 2021

LOCAL CLIMATOLOGICAL DATA

DAVIS INSTRUMENTS, WEATHERLINK NETWORK

, Abruzzo ITA  
Vasto Del Borrello



Lat: 42.1726 Long: 14.6826 Elev (ground): 39 meters Time Zone: Europe/Rome

| TEMPERATURE °C            |         |         |         |                   |                     | DEG DAYS<br>BASE 18.3°                        |         | PRECIP.<br>(mm)                                | PRESSURE<br>(hPa)  |   | WIND SPEED = km/h<br>DIR = DEGREES |         |   |               |   |         |     |      |
|---------------------------|---------|---------|---------|-------------------|---------------------|---|---------|--|--------------------|---|------------------------------------|---------|---|---------------|---|---------|-----|------|
| Date                      | MAXIMUM | MINIMUM | AVERAGE | AVERAGE<br>DEW PT | AVERAGE<br>WET BULB | HEATING                                       | COOLING | WATER<br>EQUIV                                 | AVERAGE<br>STATION | AVERAGE<br>SEA LEVEL                                    | RESULTANT<br>SPEED                 | RES DIR | AVERAGE<br>SPEED  | WIND MAX      |   |         |     | Date |
|                           |         |         |         |                   |                     |   |         |  |                    |   |                                    |         |   | INSTANT       |   | ARCHIVE |     |      |
|                           |         |         |         |                   |                     |   |         |  |                    |   |                                    |         |   | SPEED         | DIR   | SPEED   | DIR |      |
| 01                        | 22.4    | 12.1    | 16.6    | 8.7               | 11.3                | 2.449   | 0.683   | 0.0  | 1014.7             | 1015.5  | 2.7                                | 188     | 4.8   | 17.7          | 158   | 8.0     | 112 | 01   |
| 02                        | 23.1    | 13.1    | 17.4    | 10.5              | 12.8                | 1.734   | 0.831   | 0.0  | 1009.7             | 1010.4  | 3.4                                | 178     | 4.8   | 20.9          | 158   | 9.7     | 135 | 02   |
| 03                        | 19.8    | 10.2    | 14.4    | 10.7              | 12.0                | 3.942   | 0.051   | 22.6   | 1006.4             | 1007.1  | 1.9                                | 53      | 4.8   | 32.2          | 68  | 17.7    | 68  | 03   |
| 04                        | 13.6    | 7.2     | 11.3    | 4.7               | 7.4                 | 7.060   | 0.000   | 0.0  | 1012.6             | 1013.4  | 6.2                                | 36      | 6.4   | 30.6          | 45  | 12.9    | 45  | 04   |
| 05                        | 13.3    | 5.3     | 9.8     | 3.3               | 6.1                 | 8.488   | 0.000   | 0.0  | 1010.1             | 1010.8  | 0.9                                | 103     | 4.8   | 19.3          | 68  | 9.7     | 90  | 05   |
| 06                        | 19.9    | 4.3     | 11.3    | 6.1               | 8.1                 | 7.090   | 0.086   | 10.8   | 998.6              | 999.3   | 4.0                                | 255     | 6.4   | 43.5          | 360   | 17.7    | 248 | 06   |
| 07                        | 10.3    | 3.2     | 6.7     | 1.8               | 4.1                 | 11.667  | 0.000   | 1.0  | 1008.7             | 1009.4  | 4.3                                | 331     | 4.8   | 37.0          | 338   | 9.7     | 90  | 07   |
| 08                        | 12.2    | 2.8     | 8.3     | -0.4              | 3.5                 | 10.062  | 0.000   | 0.0  | 1021.9             | 1022.7  | 0.9                                | 180     | 4.8   | 22.5          | 158   | 11.3    | 135 | 08   |
| 09                        | 15.2    | 3.9     | 10.0    | 2.4               | 5.6                 | 8.352   | 0.000   | 0.0  | 1023.2             | 1023.9  | 5.5                                | 154     | 6.4   | 29.0          | 112   | 16.1    | 135 | 09   |
| 10                        | 15.7    | 5.4     | 11.4    | 3.4               | 6.7                 | 6.944   | 0.000   | 0.0  | 1019.4             | 1020.2  | 1.6                                | 180     | 4.8   | 20.9          | 135   | 9.7     | 158 | 10   |
| 11                        | 15.4    | 9.1     | 12.0    | 8.5               | 9.9                 | 6.319   | 0.000   | 0.0  | 1015.1             | 1015.8  | 0.8                                | 289     | 1.6   | 11.3          | 45  | 3.2     | 45  | 11   |
| 12                        | 17.3    | 9.9     | 13.3    | 10.0              | 11.2                | 4.986   | 0.000   | 0.6  | 1013.1             | 1013.9  | 2.1                                | 218     | 3.2   | 27.4          | 270   | 11.3    | 248 | 12   |
| 13                        | 15.1    | 7.1     | 11.6    | 8.7               | 9.9                 | 6.692   | 0.000   | 4.6  | 1011.9             | 1012.7  | 2.5                                | 340     | 4.8   | 37.0          | 68  | 12.9    | 45  | 13   |
| 14                        | 13.1    | 6.7     | 9.2     | 4.3               | 6.5                 | 9.088   | 0.000   | 3.0  | 1018.2             | 1019.0  | 2.5                                | 346     | 3.2   | 20.9          | 338   | 6.4     | 45  | 14   |
| 15                        | 13.1    | 7.2     | 9.9     | 4.0               | 6.5                 | 8.433   | 0.000   | 0.2  | 1017.6             | 1018.3  | 1.4                                | 31      | 3.2   | 19.3          | 90  | 8.0     | 45  | 15   |
| 16                        | 15.1    | 7.3     | 10.7    | 4.9               | 7.2                 | 7.683   | 0.000   | 0.0  | 1014.6             | 1015.4  | 1.7                                | 354     | 1.6   | 17.7          | 68  | 8.0     | 45  | 16   |
| 17                        | 14.4    | 7.5     | 10.9    | 3.9               | 6.8                 | 7.424   | 0.000   | 0.0  | 1009.8             | 1010.5  | 2.8                                | 347     | 3.2   | 25.7          | 45  | 9.7     | 45  | 17   |
| 18                        | 14.3    | 7.0     | 10.6    | 5.2               | 7.4                 | 7.699   | 0.000   | 2.4  | 1011.0             | 1011.8  | 1.0                                | 39      | 3.2   | 20.9          | 45  | 9.7     | 68  | 18   |
| 19                        | 14.6    | 7.3     | 10.1    | 7.2               | 8.4                 | 8.188   | 0.000   | 4.6  | 1011.3             | 1012.0  | 2.5                                | 277     | 3.2   | 19.3          | 338   | 9.7     | 270 | 19   |
| 20                        | 15.7    | 6.0     | 11.3    | 6.3               | 8.3                 | 7.023   | 0.000   | 0.0  | 1012.4             | 1013.1  | 0.7                                | 318     | 3.2   | 22.5          | 45  | 8.0     | 45  | 20   |
| 21                        | 17.1    | 7.4     | 12.6    | 8.0               | 9.8                 | 5.704   | 0.000   | 0.0  | 1014.6             | 1015.3  | 5.2                                | 157     | 6.4   | 29.0          | 158   | 14.5    | 112 | 21   |
| 22                        | 14.0    | 10.3    | 12.1    | 9.4               | 10.5                | 6.225   | 0.000   | 1.4  | 1014.4             | 1015.1  | 1.1                                | 196     | 1.6   | 22.5          | 225   | 6.4     | 270 | 22   |
| 23                        | 17.6    | 9.2     | 13.3    | 11.2              | 12.0                | 5.000   | 0.000   | 0.2  | 1017.2             | 1017.9  | 1.4                                | 357     | 1.6   | 19.3          | 338   | 8.0     | 45  | 23   |
| 24                        | 18.4    | 9.2     | 13.5    | 8.4               | 10.3                | 4.833   | 0.000   | 0.0  | 1017.2             | 1017.9  | 2.2                                | 320     | 1.6   | 22.5          | 22  | 4.8     | 315 | 24   |
| 25                        | 18.9    | 8.3     | 13.7    | 4.1               | 7.7                 | 4.657   | 0.012   | 0.0  | 1013.4             | 1014.2  | 2.2                                | 189     | 4.8   | 19.3          | 248   | 11.3    | 248 | 25   |
| 26                        | 18.4    | 9.3     | 14.3    | 10.3              | 11.8                | 4.062   | 0.000   | 0.0  | 1008.7             | 1009.4  | 1.5                                | 110     | 3.2   | 19.3          | 68  | 8.0     | 90  | 26   |
| 27                        | 17.5    | 11.6    | 14.8    | 12.1              | 13.1                | 3.507   | 0.000   | 0.0  | 1003.8             | 1004.5  | 1.7                                | 332     | 1.6   | 19.3          | 292   | 4.8     | 270 | 27   |
| 28                        | 15.2    | 12.6    | 14.2    | 12.7              | 13.3                | 4.157   | 0.000   | 0.4  | 1005.3             | 1006.0  | 1.2                                | 58      | 1.6   | 12.9          | 68  | 4.8     | 68  | 28   |
| 29                        | 18.7    | 10.6    | 14.7    | 12.6              | 13.3                | 3.623   | 0.005   | 0.0  | 1007.6             | 1008.3  | 1.6                                | 163     | 3.2   | 17.7          | 158   | 8.0     | 158 | 29   |
| 30                        | 20.9    | 12.5    | 16.8    | 13.8              | 14.8                | 1.970   | 0.449   | 0.0  | 1008.0             | 1008.7  | 1.0                                | 128     | 1.6   | 17.7          | 158   | 8.0     | 158 | 30   |
|                           | 16.3    | 8.1     | 12.2    | 7.2               | 9.2                 | 11.104  | 0.544   |  | 1012.4             | 1013.1  | 2.3                                | 207.52  | 3.7   | < Monthly Avg |   |         |     |      |
| NUMBER OF<br>DAYS WITH: > |         |         |         |                   |                     | Maximum Temp ≥ 32.2: 0<br>Maximum Temp ≤ 0: 0 |         | Minimum Temp ≤ 0: 0<br>Minimum Temp ≤ -17.7: 0 |                    | Precipitation ≥ 0.2 mm: 10<br>Precipitation ≥ 2.0 mm: 5 |                                    |         | Greatest 24 - hr precipitation: 22.6 Date: 2-3<br>Monthly Total Precipitation: 51.8 |               |   |         |     |      |
| SEA LEVEL PRESSURE: >     |         |         |         |                   |                     | MAXIMUM: 1026.3<br>MINIMUM: 992.8             |         | DATE<br>9 10:00<br>6 17:00                     |                    | DEGREEE DAYS: >   |                                    |         | MONTHLY TOTAL<br>HEATING: 333.112<br>COOLING: 3.808                                 |               | SEASON TO DATE TOTAL<br>2887.212<br>107.029 |         |     |      |

APRIL 2021  
, Abruzzo ITA

### Francavilla

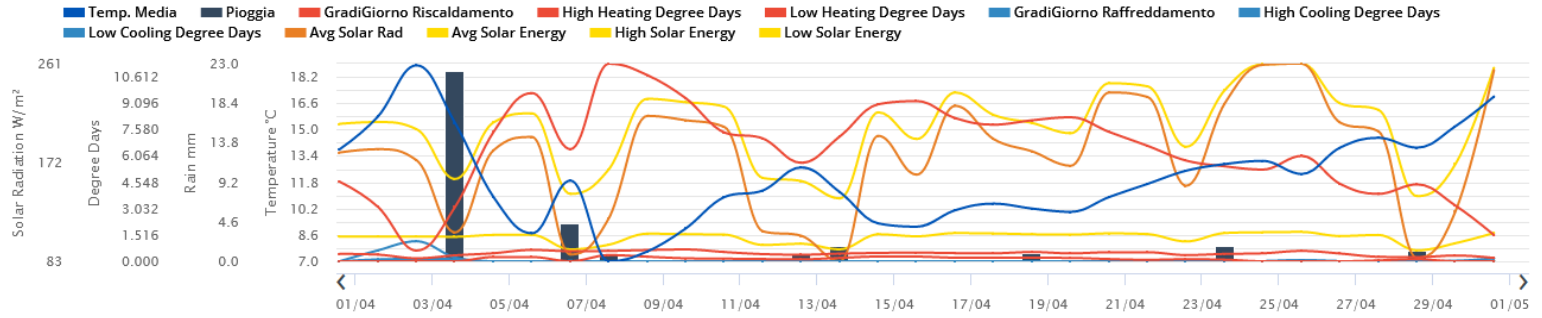

### Lanciano

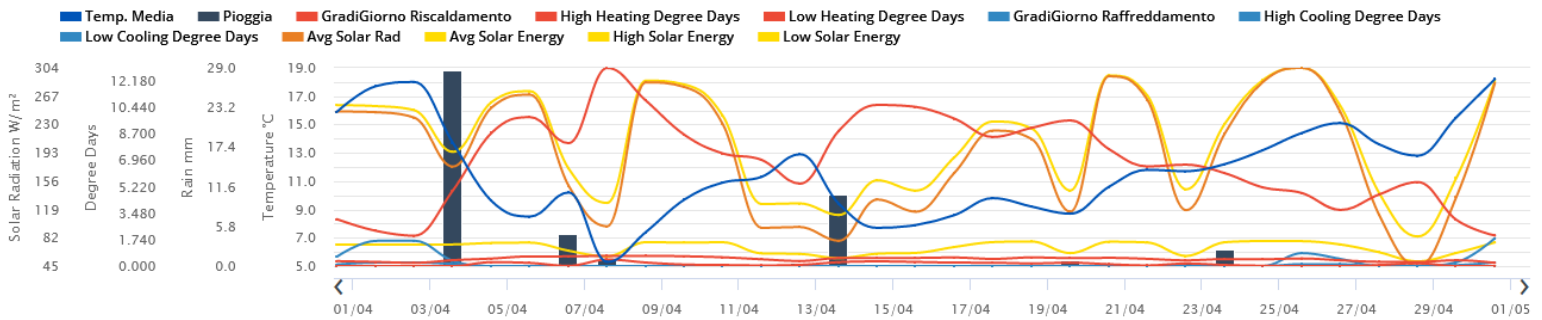

### Vasto

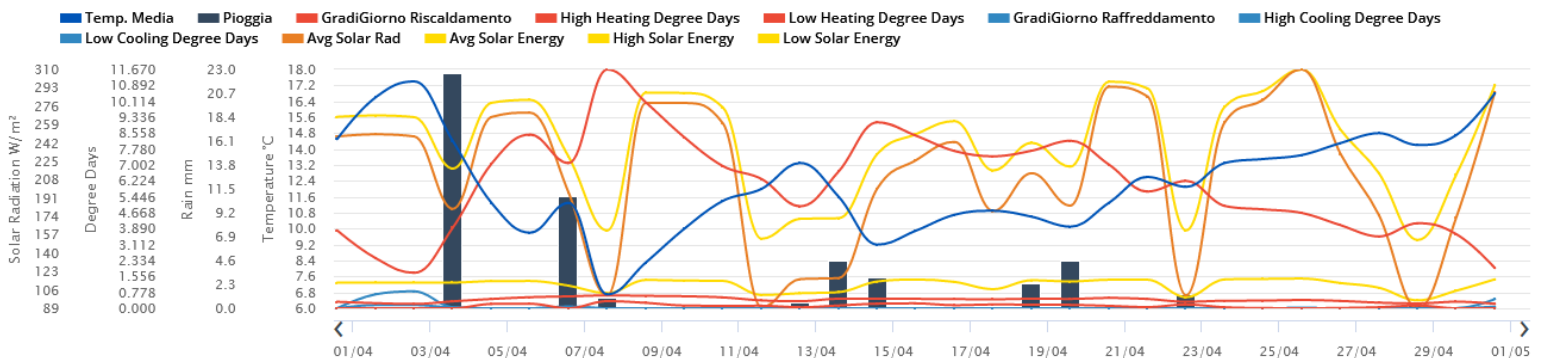



# AGROFENOLOGIA

## (VITE)

I vigneti presentano il germoglio in fase di sviluppo e i grappolini in formazione. Nel caso dei vitigni precoci, come Pecorino e Chardonnay, i grappolini cominciano a distanziarsi lungo il germoglio e a presentarsi ben distanziati. In ritardo i vitigni tradizionali, in alcuni casi ancora in fase di gemma cotonosa/aperta (BBCH 06-07).

### OPERAZIONI AGRONOMICHE E INTERVENTI FITOSANITARI SUGGERITI

In merito agli interventi da effettuare, in questa fase non sono richieste azioni dirette ma possono essere realizzati dei trattamenti di prevenzione e copertura. Le basse temperature registrate aiutano a ridurre il rischio di infezioni primarie.

**Peronospora:** il rischio di infezioni primarie è attualmente molto basso. Non si ritiene necessario suggerire interventi specifici.

**Escoriosi:** negli impianti in cui questo patogeno è presente, in vista dei cambiamenti meteorologici previsti si consiglia di programmare degli interventi preventivi. Si invita, però, ad utilizzare le dosi minime previste in base alla tipologia di prodotto.

**Oidio:** Con riferimento ai vigneti con foglie distese che lo scorso anno erano stati interessati da infezioni tardive, si suggerisce di realizzare interventi a base di zolfo o con prodotti specifici equivalenti. Il rischio di infezioni rimane, comunque, ridotto.

**Tignoletta:** le catture registrate non suggeriscono l'adozione di interventi specifici.

Per quanto riguarda la gestione dei **polloni** della vite, i germogli della pianta che non produrranno uva, si consiglia di effettuare la spollonatura sui polloni che non hanno raggiunto i 20 cm di lunghezza, in modo da intervenire prontamente sulla pianta senza arrecare danni. Possono essere utilizzate sia operazioni

meccaniche che erbicidi. Si consiglia di prestare attenzione alla eventuale presenza di vento in fase di trattamento. A questo proposito si raccomanda di richiedere l'accesso ai dati delle stazioni meteo al fine di programmare adeguatamente i trattamenti.





Agire Soc. Cons. a r.l.  
P.Iva 01776590679  
Via Isidoro e Lepido Facii snc - 64100 Sant'Atto - Teramo  
info@poloagire.it; - Tel.: +39 0861 232435  
[www.poloagire.it](http://www.poloagire.it)