



BOLLETTINO AGROMETEOROLOGICO

Febbraio 2021



Fondo europeo agricolo per lo sviluppo rurale:
l'Europa investe nelle zone rurali



PSR 2014-2020
ABRUZZO

REGIONE
ABRUZZO



Progetto "VIN.CO" – PSR Abruzzo 2014-2020 - Misura M16 – COOPERAZIONE –
Sottomisura 16.2 - "Sostegno a progetti pilota e allo sviluppo di nuovi prodotti, pratiche, processi e tecnologie" – "Selezione dei Progetti di Macrofiliera"

Filiera VITIVINICOLA

CODICE CUP: C74I19000000009



I bollettini Agrometeorologici vengono pubblicati con cadenza mensile sulla base delle informazioni raccolte in relazione a tre stazioni meteo installate nei pressi di Francavilla al Mare (CH), Vasto (CH) e Spaccarelli (CH).

Per avere accesso ai dati in tempo reale scrivici a questo indirizzo: info@poloagire.it

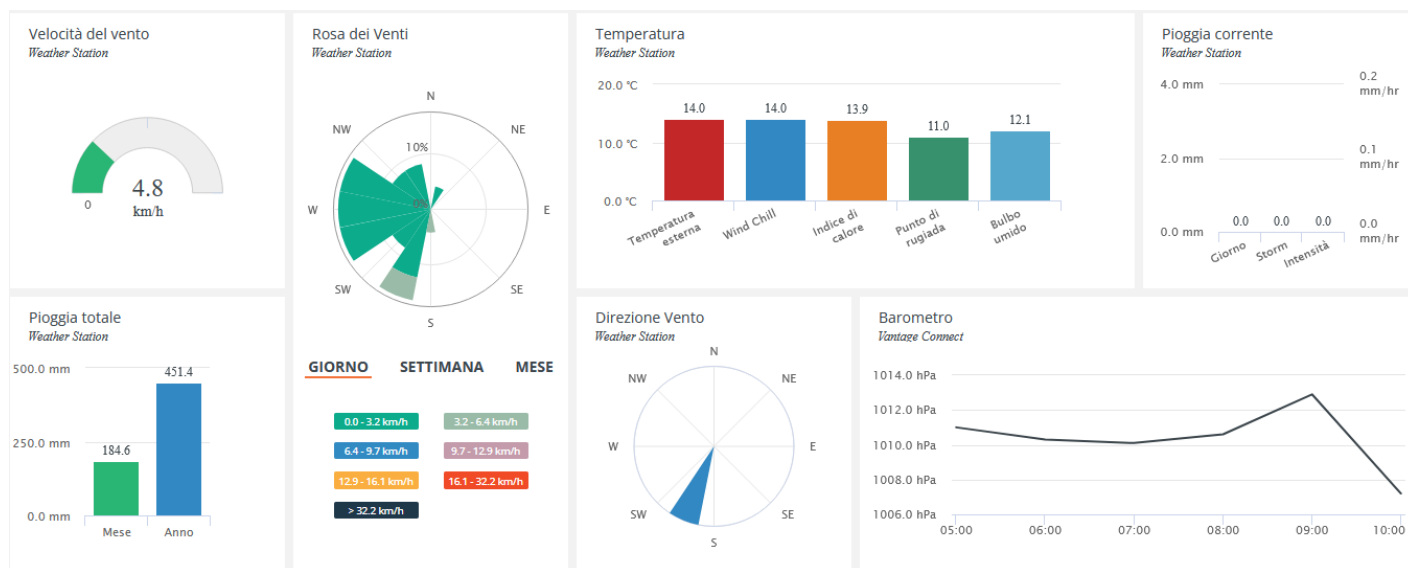

FEBRUARY 2021

LOCAL CLIMATOLOGICAL DATA

DAVIS INSTRUMENTS, WEATHERLINK NETWORK

Francavilla al Mare, Abruzzo ITA

Francavilla Galasso



Lat: 42.4270 Long: 14.2602 Elev (ground): 54 meters Time Zone: Europe/Rome

| TEMPERATURE °C | | | | | | DEG DAYS BASE 18.3° | | PRECIP. (mm) | PRESSURE (hPa) | | WIND SPEED = km/h DIR = DEGREES | | | | | | | |
|----------------------|---------|--------------------------|---------|-------------------------|---------------------|---------------------------|---------|--|--------------------|-------------------------------|------------------------------------|----------------|------------------|---------------|-----|---------|-----|------|
| Date | MAXIMUM | MINIMUM | AVERAGE | AVERAGE DEW PT | AVERAGE WET BULB | HEATING | COOLING | WATER EQUIV | AVERAGE STATION | AVERAGE SEA LEVEL | RESULTANT SPEED | RES DIR | AVERAGE SPEED | WIND MAX | | | | Date |
| | | | | | | | | | | | | | | INSTANT | | ARCHIVE | | |
| | | | | | | | | | | | | | | SPEED | DIR | SPEED | DIR | |
| 01 | 11.9 | 6.7 | 9.1 | 7.4 | 8.1 | 9.199 | 0.000 | 0.0 | 995.6 | 996.3 | 2.0 | 160 | 1.6 | 19.3 | 158 | 9.7 | 158 | 01 |
| 02 | 11.2 | 7.3 | 9.6 | 8.2 | 8.8 | 8.718 | 0.000 | 0.0 | 1006.5 | 1007.3 | 2.6 | 31 | 1.6 | 19.3 | 45 | 9.7 | 22 | 02 |
| 03 | 13.4 | 7.3 | 9.6 | 8.0 | 8.7 | 8.701 | 0.000 | 0.0 | 1010.7 | 1011.4 | 1.0 | 177 | 1.6 | 16.1 | 158 | 6.4 | 135 | 03 |
| 04 | 14.1 | 6.4 | 10.1 | 9.0 | 9.5 | 8.234 | 0.000 | 0.0 | 1012.3 | 1013.0 | 1.0 | 52 | 0.0 | 14.5 | 360 | 4.8 | 360 | 04 |
| 05 | 13.1 | 8.2 | 10.2 | 9.5 | 9.8 | 8.134 | 0.000 | 0.0 | 1012.8 | 1013.6 | 0.6 | 46 | 1.6 | 14.5 | 90 | 4.8 | 45 | 05 |
| 06 | 12.8 | 9.0 | 10.3 | 9.4 | 9.8 | 8.032 | 0.000 | 0.0 | 1008.4 | 1009.1 | 1.6 | 157 | 1.6 | 16.1 | 135 | 6.4 | 158 | 06 |
| 07 | 19.4 | 7.6 | 13.1 | 9.0 | 10.4 | 5.296 | 0.025 | 0.0 | 995.6 | 996.4 | 1.3 | 303 | 3.2 | 35.4 | 338 | 14.5 | 338 | 07 |
| 08 | 17.8 | 12.4 | 14.3 | 5.1 | 8.5 | 4.076 | 0.000 | 0.0 | 992.4 | 993.1 | 3.7 | 288 | 3.2 | 27.4 | 360 | 8.0 | 338 | 08 |
| 09 | 18.1 | 10.1 | 14.3 | 6.0 | 9.0 | 4.060 | 0.000 | 0.2 | 996.7 | 997.4 | 4.1 | 281 | 3.2 | 27.4 | 292 | 6.4 | 270 | 09 |
| 10 | 19.4 | 9.7 | 14.5 | 7.2 | 9.8 | 3.843 | 0.032 | 0.8 | 996.7 | 997.4 | 3.1 | 307 | 3.2 | 35.4 | 248 | 9.7 | 338 | 10 |
| 11 | 12.1 | 7.2 | 9.7 | 6.9 | 8.1 | 8.609 | 0.000 | 0.6 | 1006.0 | 1006.7 | 4.1 | 40 | 4.8 | 25.7 | 135 | 8.0 | 22 | 11 |
| 12 | 8.1 | 3.7 | 6.5 | 1.2 | 3.8 | 11.815 | 0.000 | 3.4 | 1017.5 | 1018.2 | 3.7 | 148 | 3.2 | 17.7 | 135 | 6.4 | 112 | 12 |
| 13 | 3.8 | -0.1 | 1.8 | -0.4 | 0.9 | 16.488 | 0.000 | 18.0 | 1019.3 | 1020.0 | 8.1 | 21 | 9.7 | 40.2 | 112 | 20.9 | 360 | 13 |
| 14 | 5.4 | 0.5 | 3.4 | -4.3 | -0.2 | 14.951 | 0.000 | 0.0 | 1027.3 | 1028.1 | 15.2 | 50 | 16.1 | 51.5 | 112 | 19.3 | 22 | 14 |
| 15 | 7.1 | -2.3 | 3.6 | -3.0 | 0.4 | 14.729 | 0.000 | 0.0 | 1031.4 | 1032.2 | 4.7 | 30 | 6.4 | 29.0 | 135 | 12.9 | 45 | 15 |
| 16 | 9.2 | -2.4 | 3.7 | -4.6 | -0.4 | 14.655 | 0.000 | 0.0 | 1023.0 | 1023.8 | 1.8 | 201 | 3.2 | 22.5 | 158 | 9.7 | 158 | 16 |
| 17 | 13.6 | 1.3 | 8.3 | 2.2 | 4.9 | 10.009 | 0.000 | 0.0 | 1017.7 | 1018.5 | 1.7 | 181 | 1.6 | 16.1 | 315 | 8.0 | 158 | 17 |
| 18 | 12.6 | 2.4 | 7.7 | 4.7 | 6.1 | 10.600 | 0.000 | 0.0 | 1019.1 | 1019.8 | 1.4 | 183 | 1.6 | 17.7 | 158 | 6.4 | 158 | 18 |
| 19 | 13.4 | 2.8 | 7.6 | 5.0 | 6.2 | 10.701 | 0.000 | 0.0 | 1020.1 | 1020.8 | 2.0 | 190 | 1.6 | 14.5 | 135 | 6.4 | 158 | 19 |
| 20 | 14.8 | 3.4 | 8.8 | 5.7 | 7.0 | 9.551 | 0.000 | 0.0 | 1021.5 | 1022.2 | 1.8 | 200 | 1.6 | 12.9 | 135 | 6.4 | 135 | 20 |
| 21 | 12.2 | 2.4 | 7.5 | 6.2 | 6.8 | 10.873 | 0.000 | 0.0 | 1022.1 | 1022.8 | 1.4 | 156 | 1.6 | 16.1 | 158 | 6.4 | 158 | 21 |
| 22 | 11.9 | 4.3 | 8.6 | 7.8 | 8.2 | 9.725 | 0.000 | 0.0 | 1026.1 | 1026.8 | 1.2 | 27 | 1.6 | 14.5 | 112 | 6.4 | 45 | 22 |
| 23 | 11.8 | 5.9 | 8.7 | 7.6 | 8.1 | 9.616 | 0.000 | 0.0 | 1030.7 | 1031.4 | 0.8 | 43 | 1.6 | 16.1 | 338 | 6.4 | 68 | 23 |
| 24 | 15.2 | 4.7 | 10.0 | 6.4 | 7.9 | 8.303 | 0.000 | 0.0 | 1029.2 | 1029.9 | 0.8 | 335 | 3.2 | 19.3 | 360 | 6.4 | 360 | 24 |
| 25 | 16.8 | 5.9 | 10.9 | 5.2 | 7.4 | 7.444 | 0.000 | 0.0 | 1026.6 | 1027.4 | 0.9 | 260 | 3.2 | 14.5 | 22 | 4.8 | 248 | 25 |
| 26 | 15.7 | 4.9 | 10.0 | 5.4 | 7.3 | 8.294 | 0.000 | 0.0 | 1022.2 | 1023.0 | 0.1 | 82 | 1.6 | 12.9 | 90 | 4.8 | 68 | 26 |
| 27 | 15.9 | 5.3 | 11.0 | 6.3 | 8.2 | 7.343 | 0.000 | 0.0 | 1018.9 | 1019.6 | 5.9 | 11 | 6.4 | 33.8 | 360 | 14.5 | 360 | 27 |
| 28 | 12.7 | 7.2 | 9.8 | 4.8 | 7.0 | 8.549 | 0.000 | 0.0 | 1025.0 | 1025.7 | 5.4 | 359 | 4.8 | 25.7 | 360 | 11.3 | 360 | 28 |
| | 13.0 | 5.1 | 9.0 | 5.1 | 6.8 | 16.750 | 0.052 | | 1015.4 | 1016.1 | 2.9 | 154.28 | 3.5 | < Monthly Avg | | | | |
| NUMBER OF DAYS WITH: | | > Maximum Temp ≥ 32.2: 0 | | Minimum Temp ≤ 0: 3 | | Precipitation ≥ 0.2 mm: 4 | | Greatest 24 - hr precipitation: 21.4 Date: 12-13 | | | | | | | | | | |
| | | > Maximum Temp ≤ 0: 0 | | Minimum Temp ≤ -17.7: 0 | | Precipitation ≥ 2.0 mm: 2 | | Monthly Total Precipitation: 23.0 | | | | | | | | | | |
| SEA LEVEL PRESSURE: | | > MAXIMUM: 1033.9 | | DATE 15 | | TIME 10:00 | | MONTHLY TOTAL 468.988 | | SEASON TO DATE TOTAL 2290.125 | | | | | | | | |
| | | > MINIMUM: 989.8 | | 8 | | 04:00 | | DEGREEE DAYS: > | | HEATING: 0.104 | | COOLING: 0.104 | | | | | | |

FEBRUARY 2021
Francavilla al Mare, Abruzzo ITA

FEBRUARY 2021

LOCAL CLIMATOLOGICAL DATA

DAVIS INSTRUMENTS, WEATHERLINK NETWORK

, Abruzzo ITA
Lanciano Eredi Legonziano



Lat: 42.2266 Long: 14.3454 Elev (ground): 237 meters Time Zone: Europe/Rome

| TEMPERATURE °C | | | | | | DEG DAYS BASE 18.3° | | PRECIP. (mm) | PRESSURE (hPa) | | WIND SPEED = km/h DIR = DEGREES | | | | | | Date | | | | | | | | | | | | |
|------------------------|---------|---------|---------|-------------------|---------------------|---|---------|-----------------|--|------------------------|------------------------------------|--|------------------|-----------------------------------|---|---|------|--------|-------|--|-------|-------|-----|--------|-----|---------------|--|--|--|
| Date | MAXIMUM | MINIMUM | AVERAGE | AVERAGE DEW PT | AVERAGE WET BULB | HEATING | COOLING | WATER EQUIV | AVERAGE STATION | AVERAGE SEA LEVEL | RESULTANT SPEED | RES DIR | AVERAGE SPEED | WIND MAX | | | | | | | | | | | | | | | |
| | | | | | | | | | | | | | | INSTANT | | ARCHIVE | | | | | | | | | | | | | |
| | | | | | | | | | | | | | | SPEED | DIR | SPEED | | DIR | | | | | | | | | | | |
| 01 | 13.2 | 6.8 | 8.9 | 6.8 | 7.7 | 9.438 | 0.000 | 0.0 | 975.6 | 976.3 | 1.5 | 159 | 0.0 | 14.5 | 180 | 3.2 | 180 | 01 | | | | | | | | | | | |
| 02 | 13.1 | 6.7 | 9.1 | 7.7 | 8.3 | 9.248 | 0.000 | 0.0 | 986.2 | 986.9 | 0.8 | 81 | 0.0 | 9.7 | 112 | 3.2 | 68 | 02 | | | | | | | | | | | |
| 03 | 16.8 | 4.4 | 9.8 | 6.8 | 8.0 | 8.553 | 0.000 | 0.0 | 990.2 | 991.0 | 1.3 | 165 | 1.6 | 12.9 | 68 | 4.8 | 112 | 03 | | | | | | | | | | | |
| 04 | 15.9 | 7.3 | 10.7 | 7.9 | 9.0 | 7.630 | 0.000 | 0.0 | 992.1 | 992.8 | 0.9 | 167 | 1.6 | 12.9 | 22 | 3.2 | 180 | 04 | | | | | | | | | | | |
| 05 | 14.1 | 4.9 | 9.3 | 8.1 | 8.6 | 9.019 | 0.000 | 0.0 | 992.4 | 993.2 | 0.4 | 53 | 0.0 | 8.0 | 68 | 3.2 | 22 | 05 | | | | | | | | | | | |
| 06 | 14.3 | 5.3 | 10.0 | 8.3 | 9.0 | 8.338 | 0.000 | 0.0 | 988.1 | 988.8 | 0.7 | 75 | 0.0 | 11.3 | 135 | 3.2 | 45 | 06 | | | | | | | | | | | |
| 07 | 21.1 | 5.9 | 13.6 | 6.7 | 9.1 | 4.933 | 0.241 | 0.0 | 976.5 | 977.2 | 4.3 | 155 | 4.8 | 40.2 | 158 | 12.9 | 158 | 07 | | | | | | | | | | | |
| 08 | 16.8 | 7.5 | 11.7 | 5.2 | 7.7 | 6.627 | 0.000 | 0.0 | 972.5 | 973.3 | 2.7 | 159 | 3.2 | 25.7 | 158 | 8.0 | 158 | 08 | | | | | | | | | | | |
| 09 | 17.2 | 8.9 | 12.6 | 5.4 | 8.1 | 5.764 | 0.000 | 0.0 | 976.9 | 977.7 | 0.8 | 133 | 1.6 | 24.1 | 338 | 6.4 | 315 | 09 | | | | | | | | | | | |
| 10 | 19.0 | 7.6 | 11.6 | 6.3 | 8.3 | 6.764 | 0.000 | 1.4 | 977.1 | 977.8 | 2.3 | 150 | 3.2 | 27.4 | 180 | 8.0 | 158 | 10 | | | | | | | | | | | |
| 11 | 12.2 | 6.2 | 8.9 | 6.2 | 7.4 | 9.419 | 0.000 | 0.0 | 985.6 | 986.3 | 1.4 | 63 | 1.6 | 16.1 | 45 | 4.8 | 22 | 11 | | | | | | | | | | | |
| 12 | 7.6 | 2.4 | 5.2 | 1.0 | 3.1 | 13.120 | 0.000 | 1.8 | 996.7 | 997.4 | 0.9 | 126 | 0.0 | 14.5 | 112 | 3.2 | 158 | 12 | | | | | | | | | | | |
| 13 | 2.4 | -2.1 | -0.2 | -1.4 | -0.7 | 18.525 | 0.000 | 5.8 | 998.2 | 998.9 | 2.9 | 343 | 1.6 | 24.1 | 292 | 8.0 | 338 | 13 | | | | | | | | | | | |
| 14 | 2.1 | -2.1 | 0.2 | -4.5 | -1.8 | 18.139 | 0.000 | 2.8 | 1006.2 | 1007.0 | 5.4 | 21 | 4.8 | 37.0 | 45 | 9.7 | 22 | 14 | | | | | | | | | | | |
| 15 | 5.9 | -1.6 | 1.8 | -3.8 | -0.8 | 16.537 | 0.000 | 16.0 | 1010.6 | 1011.3 | 0.8 | 343 | 1.6 | 17.7 | 360 | 4.8 | 338 | 15 | | | | | | | | | | | |
| 16 | 10.6 | -2.1 | 4.1 | -7.7 | -1.8 | 14.275 | 0.000 | 2.6 | 1002.4 | 1003.1 | 2.4 | 178 | 1.6 | 12.9 | 202 | 4.8 | 202 | 16 | | | | | | | | | | | |
| 17 | 13.9 | 1.9 | 7.7 | 0.7 | 3.9 | 10.627 | 0.000 | 0.0 | 997.4 | 998.1 | 1.9 | 178 | 1.6 | 12.9 | 135 | 4.8 | 135 | 17 | | | | | | | | | | | |
| 18 | 14.7 | 3.8 | 8.4 | 4.3 | 6.0 | 9.944 | 0.000 | 0.0 | 998.5 | 999.2 | 2.5 | 148 | 1.6 | 17.7 | 112 | 6.4 | 112 | 18 | | | | | | | | | | | |
| 19 | 16.9 | 4.7 | 9.3 | 4.5 | 6.4 | 9.007 | 0.000 | 0.0 | 999.5 | 1000.2 | 1.8 | 162 | 1.6 | 14.5 | 135 | 4.8 | 135 | 19 | | | | | | | | | | | |
| 20 | 15.3 | 5.2 | 9.6 | 5.0 | 6.9 | 8.731 | 0.000 | 0.0 | 1001.1 | 1001.8 | 1.6 | 139 | 1.6 | 14.5 | 45 | 4.8 | 68 | 20 | | | | | | | | | | | |
| 21 | 15.9 | 4.6 | 9.3 | 5.9 | 7.3 | 9.062 | 0.000 | 0.0 | 1001.3 | 1002.1 | 2.4 | 159 | 1.6 | 16.1 | 135 | 4.8 | 202 | 21 | | | | | | | | | | | |
| 22 | 14.6 | 4.4 | 8.5 | 6.5 | 7.3 | 9.787 | 0.000 | 0.0 | 1005.1 | 1005.9 | 0.8 | 81 | 1.6 | 11.3 | 68 | 4.8 | 22 | 22 | | | | | | | | | | | |
| 23 | 14.6 | 2.6 | 8.7 | 6.4 | 7.4 | 9.657 | 0.000 | 0.0 | 1010.2 | 1010.9 | 0.9 | 80 | 0.0 | 14.5 | 68 | 4.8 | 45 | 23 | | | | | | | | | | | |
| 24 | 18.8 | 7.3 | 13.0 | 5.9 | 8.5 | 5.368 | 0.009 | 0.0 | 1008.9 | 1009.6 | 1.4 | 75 | 1.6 | 17.7 | 22 | 6.4 | 22 | 24 | | | | | | | | | | | |
| 25 | 18.8 | 7.6 | 12.6 | 5.2 | 8.0 | 5.766 | 0.019 | 0.0 | 1006.3 | 1007.1 | 1.4 | 144 | 1.6 | 9.7 | 202 | 4.8 | 180 | 25 | | | | | | | | | | | |
| 26 | 19.3 | 8.6 | 12.9 | 5.1 | 8.0 | 5.481 | 0.072 | 0.0 | 1001.9 | 1002.7 | 1.1 | 156 | 1.6 | 11.3 | 180 | 4.8 | 22 | 26 | | | | | | | | | | | |
| 27 | 18.3 | 7.6 | 12.6 | 5.1 | 7.9 | 5.778 | 0.000 | 0.0 | 998.6 | 999.3 | 1.7 | 31 | 3.2 | 17.7 | 45 | 6.4 | 45 | 27 | | | | | | | | | | | |
| 28 | 12.7 | 4.2 | 8.8 | 3.7 | 5.9 | 9.519 | 0.000 | 0.0 | 1004.3 | 1005.0 | 2.1 | 17 | 1.6 | 20.9 | 22 | 4.8 | 338 | 28 | | | | | | | | | | | |
| | | | | | | | | | | | | | 14.1 | 4.6 | 8.9 | 4.2 | 6.2 | 17.039 | 0.153 | | 995.0 | 995.7 | 1.8 | 133.70 | 2.1 | < Monthly Avg | | | |
| NUMBER OF DAYS WITH: > | | | | | | Maximum Temp ≥ 32.2: 0 Minimum Temp ≤ 0: 0 | | | Minimum Temp ≤ 0: 4 Minimum Temp ≤ -17.7: 0 | | | Precipitation ≥ 0.2 mm: 6 Precipitation ≥ 2.0 mm: 4 | | | Greatest 24 - hr precipitation: 16.4 Date: 14-15 Monthly Total Precipitation: 30.4 | | | | | | | | | | | | | | |
| SEA LEVEL PRESSURE: > | | | | | | MAXIMUM: 1016.5 MINIMUM: 969.6 | | DATE 15 | | TIME 09:00 05:00 | | DEGREEE DAYS: > | | MONTHLY TOTAL 477.104 0.613 | | SEASON TO DATE TOTAL 2400.758 0.613 | | | | | | | | | | | | | |

FEBRUARY 2021
, Abruzzo ITA

FEBRUARY 2021

LOCAL CLIMATOLOGICAL DATA

DAVIS INSTRUMENTS, WEATHERLINK NETWORK

, Abruzzo ITA
Vasto Del Borrello



Lat: 42.1726 Long: 14.6826 Elev (ground): 39 meters Time Zone: Europe/Rome

| TEMPERATURE °C | | | | | | DEG DAYS BASE 18.3° | | PRECIP. (mm) | PRESSURE (hPa) | | WIND SPEED = km/h DIR = DEGREES | | | | | | Date | | | |
|-------------------------|---------|---|---------|--|---------------------|--|---------|---|--------------------|---|------------------------------------|---------|------------------|----------|--------|---------|--------|-----|---------------|--|
| Date | MAXIMUM | MINIMUM | AVERAGE | AVERAGE DEW PT | AVERAGE WET BULB | HEATING | COOLING | WATER EQUIV | AVERAGE STATION | AVERAGE SEA LEVEL | RESULTANT SPEED | RES DIR | AVERAGE SPEED | WIND MAX | | | | | | |
| | | | | | | | | | | | | | | INSTANT | | ARCHIVE | | | | |
| | | | | | | | | | | | | | | SPEED | DIR | SPEED | | DIR | | |
| 01 | 12.6 | 6.5 | 9.6 | 7.6 | 8.5 | 8.759 | 0.000 | 0.4 | 996.5 | 997.3 | 1.6 | 176 | 3.2 | 17.7 | 158 | 8.0 | 135 | 01 | | |
| 02 | 13.9 | 6.6 | 9.5 | 8.0 | 8.7 | 8.799 | 0.000 | 0.0 | 1007.4 | 1008.1 | 1.7 | 312 | 1.6 | 16.1 | 315 | 4.8 | 338 | 02 | | |
| 03 | 13.3 | 3.8 | 8.9 | 7.3 | 8.0 | 9.437 | 0.000 | 0.0 | 1011.7 | 1012.4 | 1.3 | 200 | 1.6 | 14.5 | 180 | 6.4 | 135 | 03 | | |
| 04 | 13.6 | 6.2 | 9.4 | 8.0 | 8.6 | 8.979 | 0.000 | 0.0 | 1013.5 | 1014.2 | 0.8 | 273 | 0.0 | 11.3 | 68 | 1.6 | 270 | 04 | | |
| 05 | 12.9 | 7.8 | 10.4 | 9.4 | 9.8 | 7.968 | 0.000 | 0.0 | 1013.9 | 1014.6 | 0.1 | 6 | 1.6 | 12.9 | 68 | 4.8 | 90 | 05 | | |
| 06 | 12.6 | 7.9 | 9.6 | 8.7 | 9.1 | 8.697 | 0.000 | 0.0 | 1009.7 | 1010.5 | 2.1 | 165 | 1.6 | 14.5 | 180 | 6.4 | 135 | 06 | | |
| 07 | 21.6 | 7.9 | 14.0 | 8.3 | 10.2 | 4.644 | 0.319 | 0.0 | 997.8 | 998.5 | 7.5 | 217 | 8.0 | 45.1 | 270 | 20.9 | 225 | 07 | | |
| 08 | 16.0 | 9.3 | 13.2 | 7.0 | 9.3 | 5.132 | 0.000 | 0.0 | 993.6 | 994.3 | 5.1 | 210 | 8.0 | 27.4 | 22 | 12.9 | 135 | 08 | | |
| 09 | 18.1 | 10.4 | 14.0 | 7.2 | 9.7 | 4.306 | 0.000 | 0.2 | 998.2 | 998.9 | 6.0 | 214 | 8.0 | 40.2 | 225 | 20.9 | 225 | 09 | | |
| 10 | 19.6 | 10.5 | 14.5 | 8.0 | 10.3 | 3.898 | 0.076 | 2.0 | 998.2 | 998.9 | 9.0 | 243 | 9.7 | 46.7 | 225 | 19.3 | 248 | 10 | | |
| 11 | 13.8 | 7.6 | 10.4 | 7.5 | 8.7 | 7.898 | 0.000 | 0.0 | 1006.9 | 1007.6 | 2.3 | 22 | 3.2 | 30.6 | 90 | 14.5 | 68 | 11 | | |
| 12 | 9.2 | 4.6 | 7.2 | 0.9 | 3.9 | 11.090 | 0.000 | 1.4 | 1018.5 | 1019.2 | 4.8 | 84 | 4.8 | 24.1 | 68 | 9.7 | 68 | 12 | | |
| 13 | 4.6 | -0.6 | 2.6 | 0.6 | 1.7 | 15.780 | 0.000 | 24.6 | 1019.3 | 1020.1 | 6.5 | 38 | 8.0 | 49.9 | 68 | 17.7 | 68 | 13 | | |
| 14 | 5.1 | 1.4 | 3.6 | -3.6 | 0.2 | 14.743 | 0.000 | 1.0 | 1027.4 | 1028.1 | 19.4 | 48 | 19.3 | 54.7 | 90 | 24.1 | 45 | 14 | | |
| 15 | 8.6 | 1.1 | 4.9 | -2.7 | 1.2 | 13.428 | 0.000 | 0.0 | 1032.3 | 1033.0 | 7.1 | 50 | 9.7 | 43.5 | 45 | 20.9 | 68 | 15 | | |
| 16 | 10.8 | 0.4 | 5.1 | -5.9 | -0.5 | 13.211 | 0.000 | 0.0 | 1024.5 | 1025.2 | 4.2 | 220 | 6.4 | 19.3 | 248 | 9.7 | 248 | 16 | | |
| 17 | 13.7 | 2.8 | 8.7 | 1.5 | 4.7 | 9.681 | 0.000 | 0.0 | 1019.1 | 1019.8 | 3.7 | 214 | 4.8 | 17.7 | 248 | 8.0 | 248 | 17 | | |
| 18 | 14.0 | 5.7 | 9.5 | 5.6 | 7.3 | 8.794 | 0.000 | 0.0 | 1020.2 | 1020.9 | 2.8 | 184 | 4.8 | 20.9 | 135 | 11.3 | 135 | 18 | | |
| 19 | 15.2 | 4.5 | 9.4 | 5.4 | 7.1 | 8.961 | 0.000 | 0.0 | 1021.3 | 1022.0 | 3.1 | 192 | 3.2 | 17.7 | 112 | 9.7 | 158 | 19 | | |
| 20 | 14.8 | 5.8 | 10.1 | 6.9 | 8.2 | 8.206 | 0.000 | 0.0 | 1022.7 | 1023.4 | 0.6 | 275 | 3.2 | 16.1 | 112 | 8.0 | 90 | 20 | | |
| 21 | 14.4 | 5.3 | 9.3 | 7.1 | 8.1 | 9.056 | 0.000 | 0.0 | 1023.1 | 1023.9 | 4.1 | 187 | 4.8 | 24.1 | 158 | 12.9 | 158 | 21 | | |
| 22 | 12.3 | 3.6 | 7.7 | 6.6 | 7.1 | 10.602 | 0.000 | 0.0 | 1027.2 | 1027.9 | 0.7 | 342 | 1.6 | 11.3 | 270 | 4.8 | 68 | 22 | | |
| 23 | 12.9 | 7.1 | 9.2 | 7.7 | 8.4 | 9.106 | 0.000 | 0.0 | 1031.8 | 1032.6 | 1.8 | 330 | 1.6 | 14.5 | 68 | 6.4 | 45 | 23 | | |
| 24 | 16.5 | 7.1 | 11.7 | 7.2 | 9.0 | 6.674 | 0.000 | 0.0 | 1030.3 | 1031.1 | 2.1 | 308 | 1.6 | 16.1 | 360 | 4.8 | 360 | 24 | | |
| 25 | 18.1 | 8.0 | 12.5 | 5.2 | 8.0 | 5.845 | 0.000 | 0.0 | 1027.8 | 1028.5 | 1.5 | 290 | 1.6 | 14.5 | 45 | 4.8 | 248 | 25 | | |
| 26 | 16.4 | 7.7 | 11.8 | 5.8 | 8.2 | 6.502 | 0.000 | 0.0 | 1023.4 | 1024.1 | 1.6 | 264 | 3.2 | 11.3 | 248 | 6.4 | 248 | 26 | | |
| 27 | 17.1 | 6.5 | 11.9 | 6.8 | 8.8 | 6.465 | 0.000 | 0.0 | 1019.7 | 1020.4 | 2.8 | 316 | 3.2 | 24.1 | 360 | 6.4 | 338 | 27 | | |
| 28 | 14.6 | 6.7 | 10.5 | 5.6 | 7.6 | 7.859 | 0.000 | 0.0 | 1025.6 | 1026.3 | 4.0 | 337 | 3.2 | 25.7 | 338 | 4.8 | 338 | 28 | | |
| | | | | | | 13.8 | 5.8 | 9.6 | 5.3 | 7.1 | 15.719 | 0.356 | | 1016.5 | 1017.2 | 3.9 | 204.26 | 4.9 | < Monthly Avg | |
| NUMBER OF DAYS WITH: | | > Maximum Temp ≥ 32.2: 0 Maximum Temp ≤ 0: 0 | | Minimum Temp ≤ 0: 1 Minimum Temp ≤ -17.7: 0 | | Precipitation ≥ 0.2 mm: 5 Precipitation ≥ 2.0 mm: 1 | | Greatest 24 - hr precipitation: 26.0 Date: 12-13 Monthly Total Precipitation: 29.6 | | | | | | | | | | | | |
| SEA LEVEL PRESSURE: | | > MAXIMUM: 1034.9 MINIMUM: 990.5 | | DATE 15 09:00 8 06:00 | | DEGREEE DAYS: > | | MONTHLY TOTAL 440.133 COOLING: 0.712 | | SEASON TO DATE TOTAL 2043.158 0.712 | | | | | | | | | | |

FEBRUARY 2021
, Abruzzo ITA

Francavilla

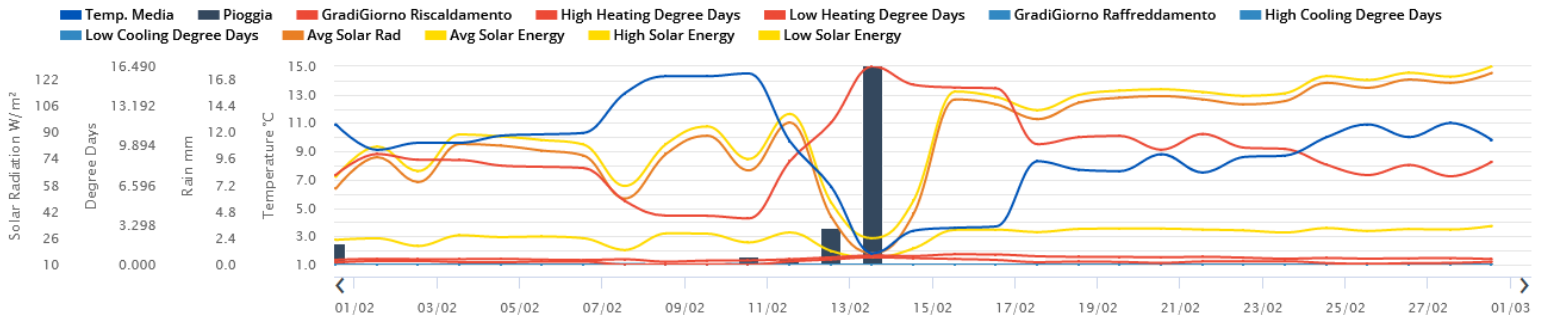

Lanciano

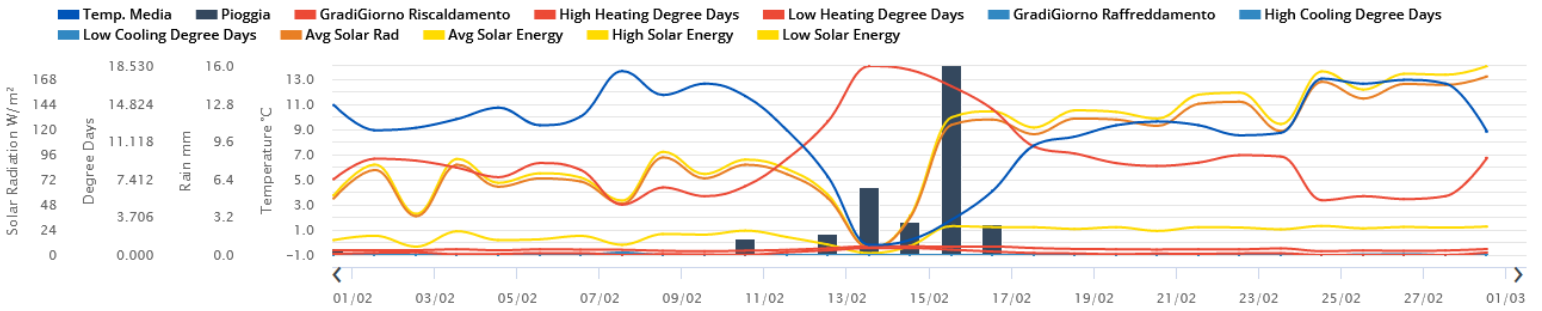

Vasto

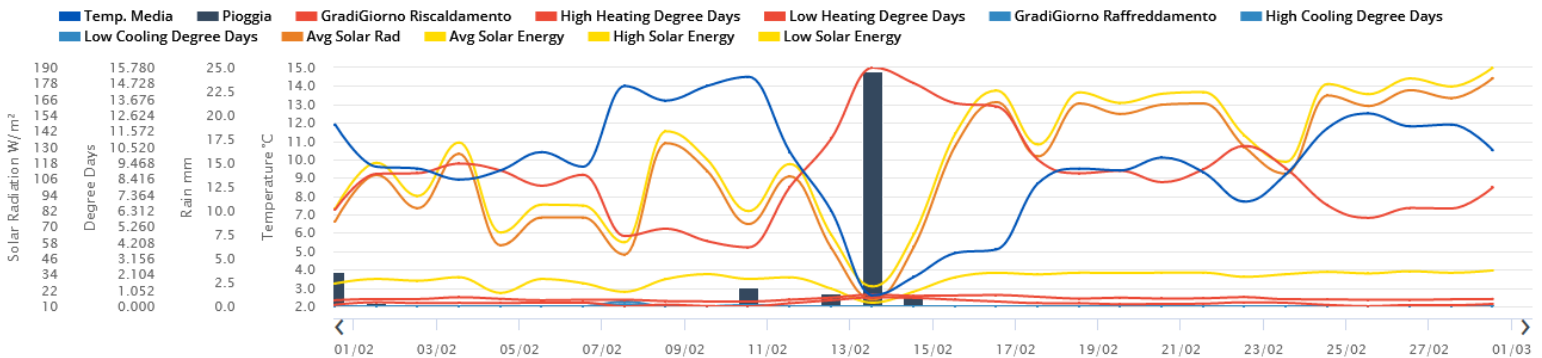



AGROFENOLOGIA

(VITE)

Permane la fase di riposo vegetativo delle piante.

OPERAZIONI AGRONOMICHE E INTERVENTI FITOSANITARI SUGGERITI

In questa fase non si segnalano particolari criticità dal punto di vista fitosanitario. Vale la pena segnalare l'espansione del Mal dell'esca. Tra i prodotti utilizzabili per limitare i danni e la diffusione all'interno del vigneto della malattia e in generale dei funghi che provocano danni al legno si segnalano i prodotti a base di *Trichoderma* spp, ammessi anche in agricoltura biologica. Si tratta di ceppi di funghi selezionati che occupano lo spazio dove potrebbero svilupparsi i funghi patogeni (competizione spaziale), competono per i nutrienti creando anche una sorta di barriera alla penetrazione dei funghi patogeni, e possono svolgere anche funzioni di parassitismo diretto attraverso la formazione di metaboliti/tossine/enzimi che attaccano il patogeno. I prodotti possono essere applicati attraverso atomizzatori o spennellatura manuale. Nel caso del mal dell'esca, vanno indirizzati verso le ferite della potatura.

Proseguono le operazioni di potatura. Nei vigneti che hanno manifestato problematiche di stanchezza o di asfissia radicale si consiglia di procedere con il taglio delle radici a circa 60-100 cm dal filare. Per i nuovi vigneti si consiglia di aspettare che si concluda il periodo di maggior freddo per la potatura, ciò al fine di evitare che eventuali gelate possano compromettere le piante, e procedere in prossimità della ripresa vegetativa quando la pianta potata cicatrizza in modo eccellente.



Agire Soc. Cons. a r.l.
P.Iva 01776590679
Via Isidoro e Lepido Facii snc - 64100 Sant'Atto - Teramo
info@poloagire.it; - Tel.: +39 0861 232435
www.poloagire.it